

Business Farm & Livestock  
CCDM 11/28/06  
1 Dec 1986

David L. Thompson  
WOP 18/09/00  
18 Sep 2000

David L. Thompson  
WOP 17/09/00  
17 Sep 1989

David L. Thompson  
WOP 17/09/00  
17 Sep 1989

Joseph B. Woodward  
CCDM 20/08/09  
20 July 2009

David L. Thompson  
WOP 18/09/00  
18 Sep 2000

Vernice K. Nelson Trust  
WOP 7/07/04  
7 July 2004

Blaine O. Rupp  
WOP 17/09/00  
17 Sep 1989

Blaine O. Rupp  
WOP 17/09/00  
17 Sep 1989

Legal Split

Merrill J. Gould et al  
WOP 23/09/10  
23 Sep 2010

Ann Marie Stamm  
CCDM 29/06/09  
29 Sep 2009

Legal Split

Wayne D. Johnson, et ux  
SACM 30/09/03  
30 Sep 2003

Genevieve M. Trustee  
CCDM 19/08/06  
19 Sep 2004

Frankie Holburn, Trustee  
CCDM 18/08/11  
18 Aug 2011

Frankie Holburn, Trustee  
CCDM 18/08/11  
18 Aug 2011

Terry Miller  
CCDM 18/17/0  
18 Dec 1987

Tom McCarty  
WOP 18/09/00  
18 Sep 2000

Tom McCarty  
WOP 18/09/00  
18 Sep 2000

Gordon C. Smith, Trustee  
CCDM 19/01/10  
19 Jan 2010

Gordon C. Smith, et al  
CCDM 18/17/0  
18 Dec 1987

Gordon C. Smith, et al  
CCDM 18/17/0  
18 Dec 1987

Frankie Holburn, Trustee  
CCDM 18/08/11  
18 Aug 2011

Carol J. Newkirk  
WOP 5/Nov/1986  
5 Nov 1986

Mick Peterson  
WOP 18/09/00  
18 Sep 2000

Mick Peterson  
WOP 18/09/00  
18 Sep 2000

Jeffrey O. Stricker  
WOP 18/09/00  
18 Sep 1989

Jeffrey O. Stricker  
WOP 18/09/00  
18 Sep 1989

Jeffrey O. Stricker  
WOP 18/09/00  
18 Sep 1989

Jeffrey O. Stricker  
WOP 18/09/00  
18 Sep 1989

Jeffrey O. Stricker  
WOP 18/09/00  
18 Sep 1989

Genevieve M. Trustee  
CCDM 19/08/06  
19 Sep 2004

Genevieve M. Trustee  
CCDM 19/08/06  
19 Sep 2004

Genevieve M. Trustee  
CCDM 19/08/06  
19 Sep 2004

Genevieve M. Trustee  
CCDM 19/08/06  
19 Sep 2004

Genevieve M. Trustee  
CCDM 19/08/06  
19 Sep 2004

Genevieve M. Trustee  
CCDM 19/08/06  
19 Sep 2004

Carl L. Brigham  
WOP 24/04/04  
24 Apr 2004

Carl L. Brigham  
WOP 24/04/04  
24 Apr 2004

Carl L. Brigham  
WOP 24/04/04  
24 Apr 2004

Carl L. Brigham  
WOP 24/04/04  
24 Apr 2004

Carl L. Brigham  
WOP 24/04/04  
24 Apr 2004

Chas. Stewart  
CCDM 13/01/08  
13 Jan 2008

Chas. Stewart  
CCDM 13/01/08  
13 Jan 2008

Chas. Stewart  
CCDM 13/01/08  
13 Jan 2008

Chas. Stewart  
CCDM 13/01/08  
13 Jan 2008

Chas. Stewart  
CCDM 13/01/08  
13 Jan 2008

Chas. Stewart  
CCDM 13/01/08  
13 Jan 2008

Legal Split

Legal Split

Legal Split

Legal Split

Legal Split

Legal Split

Janet Brothers Land, LLC  
WOP 14/06/04  
14 Jun 2004

Janet Brothers Land, LLC  
WOP 14/06/04  
14 Jun 2004

Janet Brothers Land, LLC  
WOP 14/06/04  
14 Jun 2004

Janet Brothers Land, LLC  
WOP 14/06/04  
14 Jun 2004

Janet Brothers Land, LLC  
WOP 14/06/04  
14 Jun 2004

Danish Eshaghen  
WOP 14/08/06  
14 Aug 2006

Danish Eshaghen  
WOP 14/08/06  
14 Aug 2006

Danish Eshaghen  
WOP 14/08/06  
14 Aug 2006

Danish Eshaghen  
WOP 14/08/06  
14 Aug 2006

Danish Eshaghen  
WOP 14/08/06  
14 Aug 2006

Carl V. Godwin, et al  
WOP 28/02/04  
28 Feb 2004

Carl V. Godwin, et al  
WOP 28/02/04  
28 Feb 2004

Carl V. Godwin, et al  
WOP 28/02/04  
28 Feb 2004

Carl V. Godwin, et al  
WOP 28/02/04  
28 Feb 2004

Carl V. Godwin, et al  
WOP 28/02/04  
28 Feb 2004

Charles O. Proccot  
CCDM 4/02/08  
4 Feb 1989

Charles O. Proccot  
CCDM 4/02/08  
4 Feb 1989

Charles O. Proccot  
CCDM 4/02/08  
4 Feb 1989

Charles O. Proccot  
CCDM 4/02/08  
4 Feb 1989

Charles O. Proccot  
CCDM 4/02/08  
4 Feb 1989

David C. Gwynne  
WOP 5/Nov/1973  
5 Nov 1973

David C. Gwynne  
WOP 5/Nov/1973  
5 Nov 1973

David C. Gwynne  
WOP 5/Nov/1973  
5 Nov 1973

David C. Gwynne  
WOP 5/Nov/1973  
5 Nov 1973

David C. Gwynne  
WOP 5/Nov/1973  
5 Nov 1973

Frankie Holburn, Trustee  
CCDM 18/08/11  
18 Aug 2011

Frankie Holburn, Trustee  
CCDM 18/08/11  
18 Aug 2011

Frankie Holburn, Trustee  
CCDM 18/08/11  
18 Aug 2011

Frankie Holburn, Trustee  
CCDM 18/08/11  
18 Aug 2011

Frankie Holburn, Trustee  
CCDM 18/08/11  
18 Aug 2011

Carl G. Anderson  
CCDM 06/08/73  
6 Dec 1973

Carl G. Anderson  
CCDM 06/08/73  
6 Dec 1973

Carl G. Anderson  
CCDM 06/08/73  
6 Dec 1973

Carl G. Anderson  
CCDM 06/08/73  
6 Dec 1973

Carl G. Anderson  
CCDM 06/08/73  
6 Dec 1973

Frankie Holburn, Trustee  
CCDM 18/08/11  
18 Feb 1989

Frankie Holburn, Trustee  
CCDM 18/08/11  
18 Feb 1989

Frankie Holburn, Trustee  
CCDM 18/08/11  
18 Feb 1989

Frankie Holburn, Trustee  
CCDM 18/08/11  
18 Feb 1989

Frankie Holburn, Trustee  
CCDM 18/08/11  
18 Feb 1989

Edward J. Weiskopf  
WOP 5/07/04  
5 July 1984

Edward J. Weiskopf  
WOP 5/07/04  
5 July 1984

Edward J. Weiskopf  
WOP 5/07/04  
5 July 1984

Edward J. Weiskopf  
WOP 5/07/04  
5 July 1984

Edward J. Weiskopf  
WOP 5/07/04  
5 July 1984

Rayna P. Parnes  
WOP 1/02/00  
1 Feb 2000

Rayna P. Parnes  
WOP 1/02/00  
1 Feb 2000

Rayna P. Parnes  
WOP 1/02/00  
1 Feb 2000

Rayna P. Parnes  
WOP 1/02/00  
1 Feb 2000

Rayna P. Parnes  
WOP 1/02/00  
1 Feb 2000

Kevin B. Schmitt  
WOP 13/01/08  
13 Jan 2008

Kevin B. Schmitt  
WOP 13/01/08  
13 Jan 2008

Kevin B. Schmitt  
WOP 13/01/08  
13 Jan 2008

Kevin B. Schmitt  
WOP 13/01/08  
13 Jan 2008

Kevin B. Schmitt  
WOP 13/01/08  
13 Jan 2008

John M. Seaton, et al  
CCDM 18/06/08  
18 June 2008

John M. Seaton, et al  
CCDM 18/06/08  
18 June 2008

John M. Seaton, et al  
CCDM 18/06/08  
18 June 2008

John M. Seaton, et al  
CCDM 18/06/08  
18 June 2008

John M. Seaton, et al  
CCDM 18/06/08  
18 June 2008

John M. Seaton, et al  
CCDM 18/06/08  
18 June 2008

John M. Seaton, et al  
CCDM 18/06/08  
18 June 2008

John M. Seaton, et al  
CCDM 18/06/08  
18 June 2008

John M. Seaton, et al  
CCDM 18/06/08  
18 June 2008

John M. Seaton, et al  
CCDM 18/06/08  
18 June 2008

John M. Seaton, et al  
CCDM 18/06/08  
18 June 2008

John M. Seaton, et al  
CCDM 18/06/08  
18 June 2008

John M. Seaton, et al  
CCDM 18/06/08  
18 June 2008

John M. Seaton, et al  
CCDM 18/06/08  
18 June 2008

John M. Seaton, et al  
CCDM 18/06/08  
18 June 2008

John M. Seaton, et al  
CCDM 18/06/08  
18 June 2008

John M. Seaton, et al  
CCDM 18/06/08  
18 June 2008

John M. Seaton, et al  
CCDM 18/06/08  
18 June 2008

John M. Seaton, et al  
CCDM 18/06/08  
18 June 2008

John M. Seaton, et al  
CCDM 18/06/08  
18 June 2008

John M. Seaton, et al  
CCDM 18/06/08  
18 June 2008

John M. Seaton, et al  
CCDM 18/06/08  
18 June 2008

John M. Seaton, et al  
CCDM 18/06/08  
18 June 2008

John M. Seaton, et al  
CCDM 18/06/08  
18 June 2008

John M. Seaton, et al  
CCDM 18/06/08  
18 June 2008

John M. Seaton, et al  
CCDM 18/06/08  
18 June 2008

John M. Seaton, et al  
CCDM 18/06/08  
18 June 2008

John M. Seaton, et al  
CCDM 18/06/08  
18 June 2008

John M. Seaton, et al  
CCDM 18/06/08  
18 June 2008

John M. Seaton, et al  
CCDM 18/06/08  
18 June 2008

John M. Seaton, et al  
CCDM 18/06/08  
18 June 2008

John M. Seaton, et al  
CCDM 18/06/08  
18 June 2008

John M. Seaton, et al  
CCDM 18/06/08  
18 June 2008

John M. Seaton, et al  
CCDM 18/06/08  
18 June 2008

John M. Seaton, et al  
CCDM 18/06/08  
18 June 2008

John M. Seaton, et al  
CCDM 18/06/08  
18 June 2008

John M. Seaton, et al  
CCDM 18/06/08  
18 June 2008

John M. Seaton, et al  
CCDM 18/06/08  
18 June 2008

John M. Seaton, et al  
CCDM 18/06/08  
18 June 2008

John M. Seaton, et al  
CCDM 18/06/08  
18 June 2008

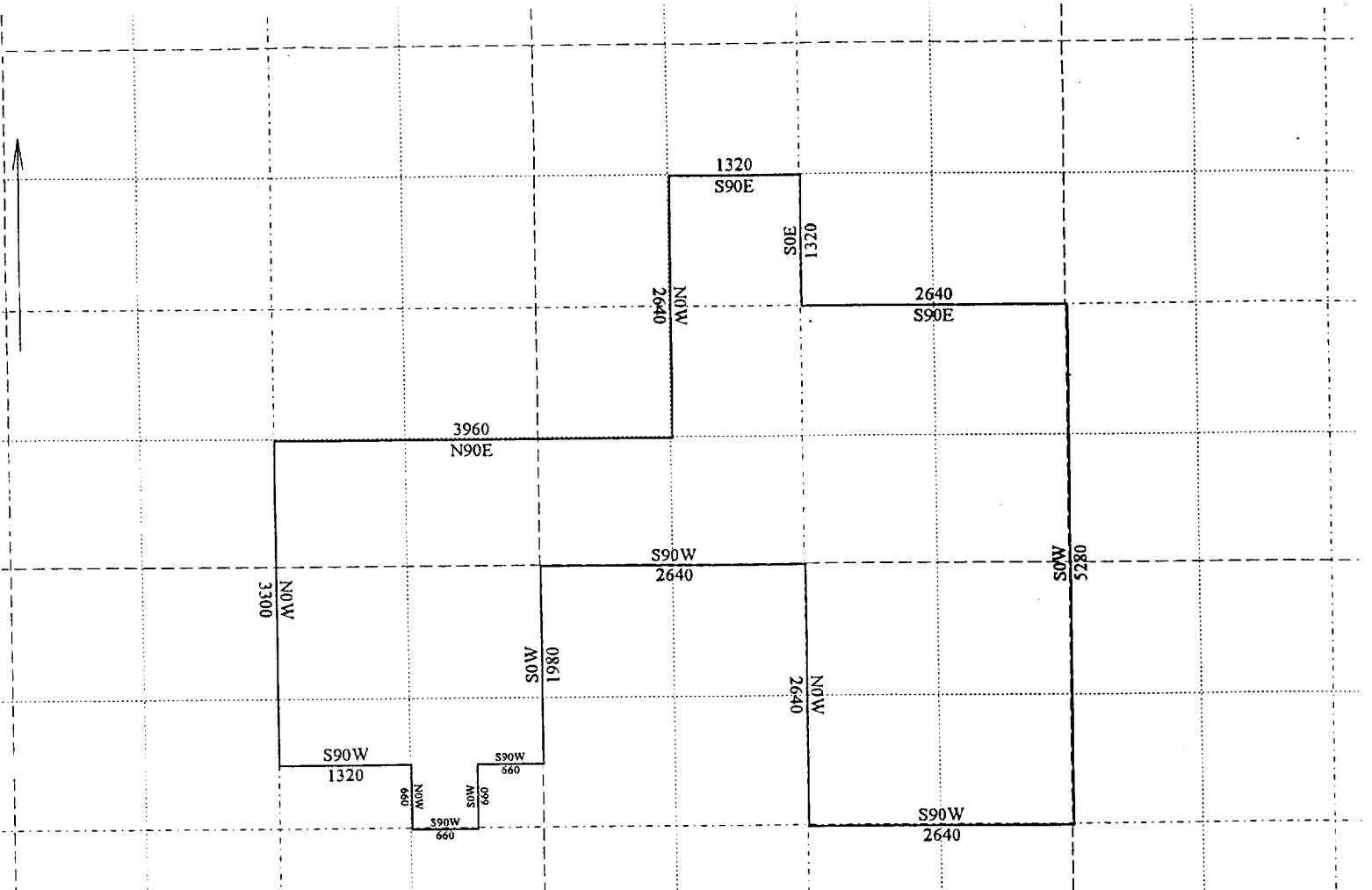

Title:		Date:
Scale: 1 inch = 1722 feet	File: HERD.DES	
Tract 1: 690.000 Acres: 2792328.4 Sq Meters: No significant closure error. : Perimeter = 34320 feet		
001= <del>NW</del> , <del>SW</del> , <del>SE</del> ,6,12S,43E	007=S0W 5280	013=S0W 660□
002=N90E 3960	008=S90W 2640	014=S90W 660
003=N0W 2640	009= <del>N</del> 0W 2640□□	015=N0W 660
004=S90E 1320	010=S90W 2640	016=S90W 1320
005=S0E 1320	011=S0W 1980	017=N0W 3300
006=S90E 2640	012=S90W 660	

BEAR LAKE RANCHETTE PARCELS TO BE INCLUDED IN HERD DISTRICT:

TOWNSHIP 12 SOUTH, RANGE 43 EAST OF THE BOISE MERIDIAN, IN IDAHO:

A parcel of land located in Sections 5, 6, 7, and 8, being a part of the Bear Lake Ranchette parcels, and further described as follows:

Beginning at the Northwest Corner of the SW1/4SE1/4 of Section 6, and running thence East 3960 feet; thence North 2640 feet; thence East 1320 feet; thence South 1320 feet; thence East 2640 feet; thence South 5280 feet; thence West 2640 feet; thence North 2640 feet; thence West 2640 feet; thence South 1980 feet; thence West 660 feet; thence South 660 feet; thence West 660 feet; thence North 660 feet; thence West 1320 feet; thence North 3300 feet, to the place of beginning.